TCP Newsletter

THE CLUBHOUSE PROJECT

Dear Parents, Carers and TCP family

I hope you are all keeping safe and well.

It was lovely to know that Monday this week was the first day of Spring! It won't be long until the clocks spring forward and we can start enjoy the lighter, longer evenings.

I know many of you have contacted me regarding our reopening date, but unfortunately I don't have a confirmed date just yet. I am hopeful that I will be able to let you know a date in the next few weeks when the Government makes further announcements on the progress towards their recovery schedule.

Vaccines

It is great to hear that many of you have now had, or have been contacted regarding a date for your 1st vaccine. ***Billy, Talia, Anna and Liam have all had their vaccines in the last week. Very proud of you***

Vaccine booking website.

Visit the NHS website to see if you can book you vaccination yet, it will depend on Government guidelines regarding age and medical conditions.

What you have been up to this week

Lisa B carrying out Music, Dr Seuss Cat and Bingo, Chief Do Re Mi this week.

Sian with her craft Legionnaire

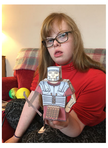

Rosie's Welsh Cakes

David's Welsh Cakes smelt and tasted lovely!

Billy (below) cooking and enjoying his Welsh Cakes.

Around the world Zoom. This week we travelled to Italy.

Escape room on Wednesday was ***Lost in the Woods*** for World Wildlife day.

Anna enjoying her collection of Dragamonz.

Allotment News!

We have an abundance of vegetables and flowers germinating at the moment. We are looking forward to planting them with you all.

Boredom Busters

This week we have a selection of garden and science based games:

- **Garden themed games**
  - Plant colour by number practicing subtraction
  - Gardening colouring
  - Gardening Word Search
  - Plant Word Search
- **Science games**
  - Science Week Wordsearch
  - British Wildlife Word Search

Treat yourself to Afternoon Tea

McClaren Fine Foods in Webridge are a supporter of The Clubhouse. Their specially coffee is roasted less than 3 miles away by the exceptional Coffee Roasters. They serve takeaway coffee ☕ 🥐 and their house blend is **"The Clubhouse Coffee"**. They sell a wide range of groceries including meat, vegetables, bread, cakes and pastries and deliver Afternoon teas - why not treat someone or spoil yourselves.

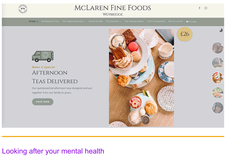

Looking after your mental health

Lots of useful information on this website.

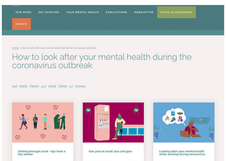

Wishing everyone a lovely weekend and stay safe.
Lisa

Unsubscribe | Manage subscription
The Clubhouse Project Limited
St George's College
Old Georgians' Clubhouse
Weybridge Road
Addlestone
Surrey
KT15 3QS